

- Legend:**
- Application Boundary
  - Study Area
  - Proposed Turbine Location
  - Proposed Access Track
  - Proposed Crane Pad
  - Proposed Substation
  - Proposed Construction Compound
  - Proposed Borrow Pit
  - ★ Proposed LiDAR Unit Location
- Local Hydrology**
- Watercourse (OS OpenMap Local)
  - Waterbody (OS OpenMap Local)
  - Tidal Waterbody (OS OpenMap Local)
  - Watercourse & Waterbody 50 m Buffer
  - Site of Special Scientific Interest (SSSI)
  - Coastal Flooding (Medium Likelihood)
  - River Flooding (Medium Likelihood)
  - Surface Water Flooding (Medium Likelihood)
  - Watercourse Crossing
  - SEPA CAR Authorised Site

Coordinate System: British National Grid  
 Projection: Transverse Mercator  
 Datum: OSGB 1936  
 Units: Meter

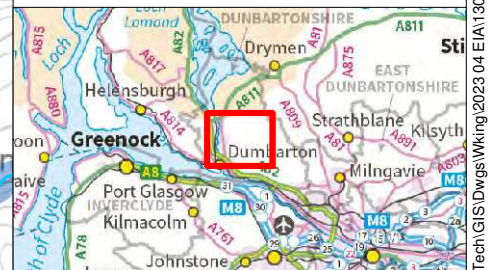

Rev	Date	Description	Drn	Chk	App
00	03/07/2023	First Draft	DL	RB	RB

**Vale of Leven Wind Farm**



TITLE: Figure 8.1:  
Local Hydrology

ID:P663510\_TAG000\_Layout\_A3\_L

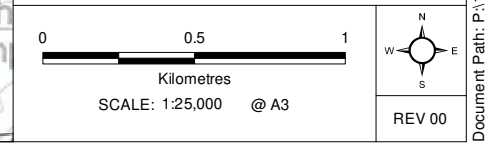

© Crown copyright (and database rights) (2022) 0100031673 OS OpenData.  
 © SEPA. Some features of this information are based on digital spatial data licensed from the Centre of Ecology and Hydrology © NERC (CEH).  
 Contains SNH information licensed under the Open Government License v3.0.

239000 240000 241000 242000 243000 244000 245000 246000

682000  
681000  
680000  
679000  
678000  
677000  
676000

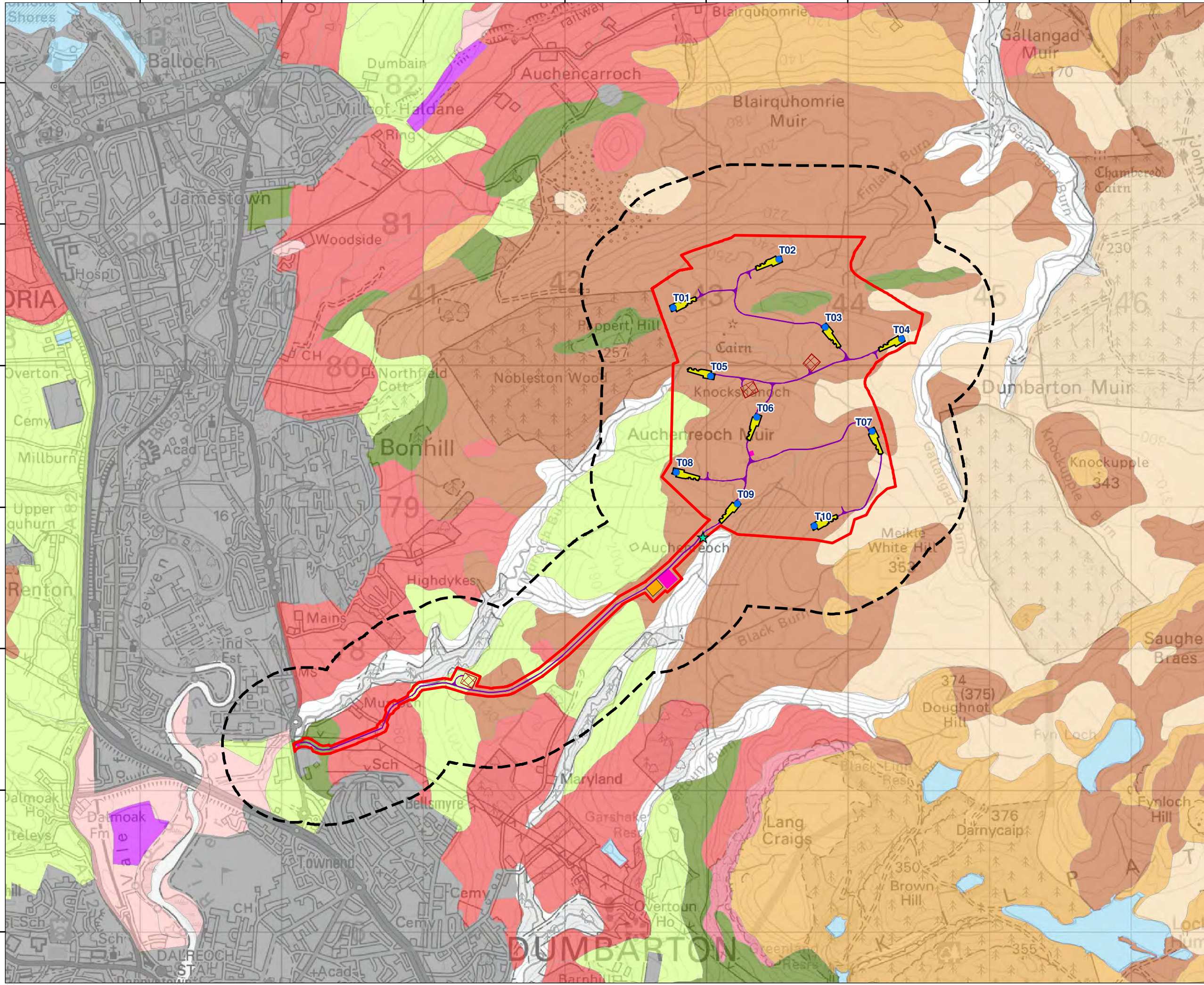

- Legend:**
- Application Boundary
  - Study Area
  - Proposed Turbine Location
  - Proposed Access Track
  - Proposed Crane Pad
  - Proposed Substation
  - Proposed Construction Compound
  - Proposed Borrow Pit
  - ★ Proposed LiDAR Unit Location

- Soil Map of Scotland**
- Lochs
  - Alluvial Soils
  - Brown Soils
  - Immature Soils
  - Mineral Gleys
  - Mineral Podzols
  - Peat
  - Peaty Gleys
  - Peaty Podzols
  - Made Up Ground
  - Non-Soil
  - No Data

Coordinate System: British National Grid  
 Projection: Transverse Mercator  
 Datum: OSGB 1936  
 Units: Meter

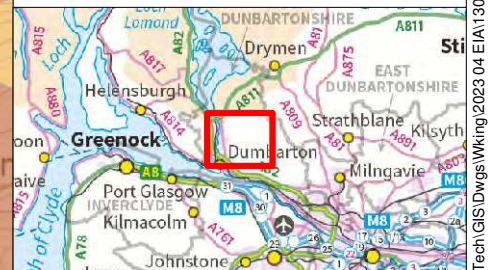

Rev	Date	Description	Drn	Chk	App
00	03/07/2023	First Draft	DL	RB	RB

**Vale of Leven Wind Farm**



TITLE: Figure 8.2: Soils

ID:P663510\_TAG000\_Layout\_A3\_L

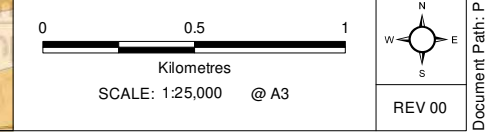

© Crown copyright [and database rights] (2022) 0100031673 OS OpenData.  
 1:25,000 Soil Map of Scotland copyright and database right The James Hutton Institute 2021.  
 Used with permission of The James Hutton Institute. All rights reserved.

239000 240000 241000 242000 243000 244000 245000 246000

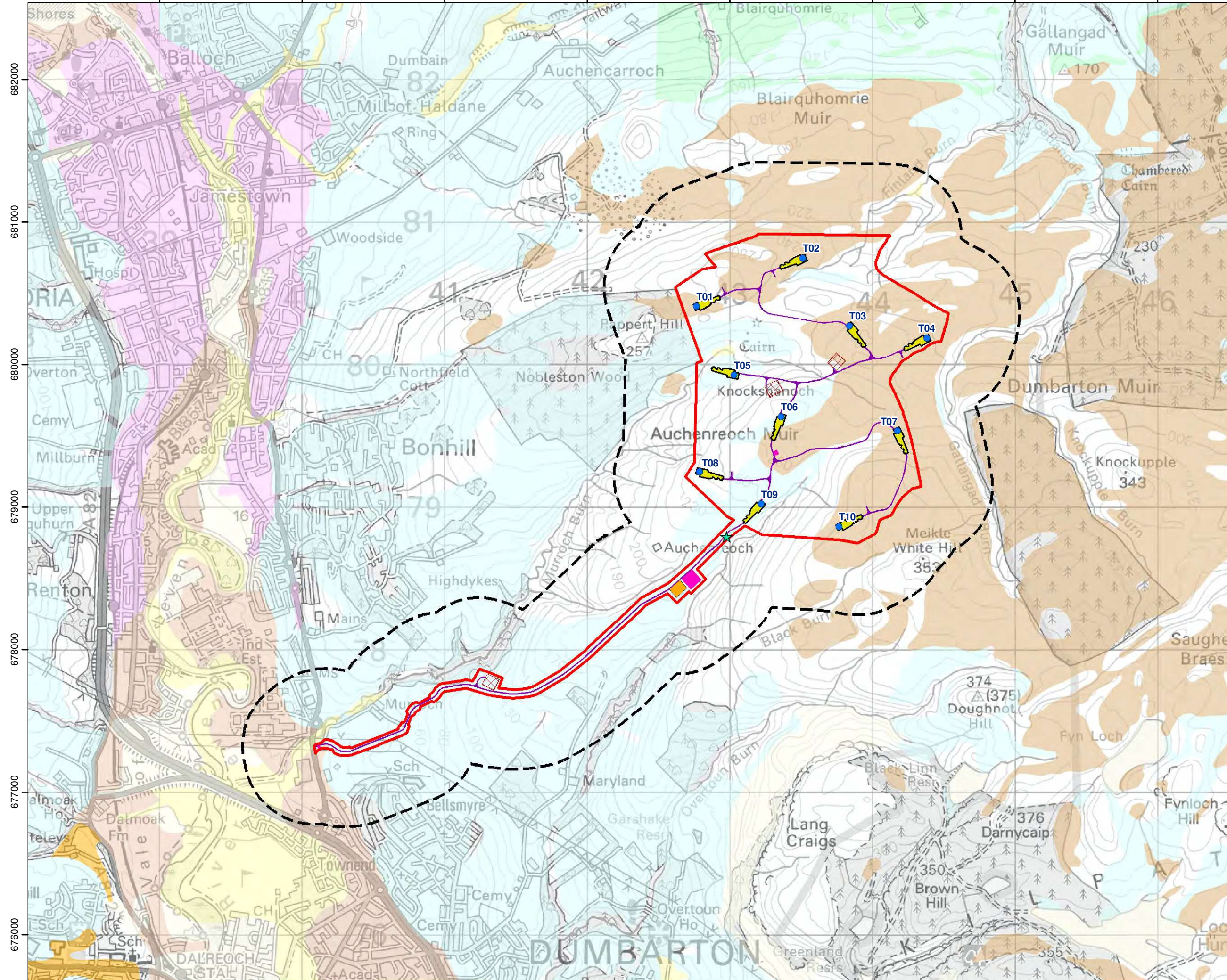

**Legend:**

- Application Boundary
- Study Area
- Proposed Turbine Location
- Proposed Access Track
- Proposed Crane Pad
- Proposed Substation
- Proposed Construction Compound
- Proposed Borrow Pit
- ★ Proposed LiDAR Unit Location

**Superficial Geology**

- Alluvium - Clay, Silt, Sand and Gravel
- Glacio Fluvial Deposits - Gravbel, Sand and Silt
- Hummocky (Moundy) Glacial Deposits - Diamicton, Sand And Gravel
- Peat
- Raised Marine Deposits Of Holocene Age - Clay, Silt, Sand And Gravel
- Raised Marine Deposits, Devensian - Clay, Silt, Sand And Gravel
- Till, Devensian - Diamicton

Coordinate System: British National Grid  
 Projection: Transverse Mercator  
 Datum: OSGB 1936  
 Units: Meter



Rev	Date	Description	Drn	Chk	App
00	03/07/2023	First Draft	DL	RB	RB

**Vale of Leven Wind Farm**

TITLE: Figure 8.3:  
Superficial Geology

ID:P663510\_TAG000\_Layout\_A3\_L

SCALE: 1:25,000 @ A3

REV 00

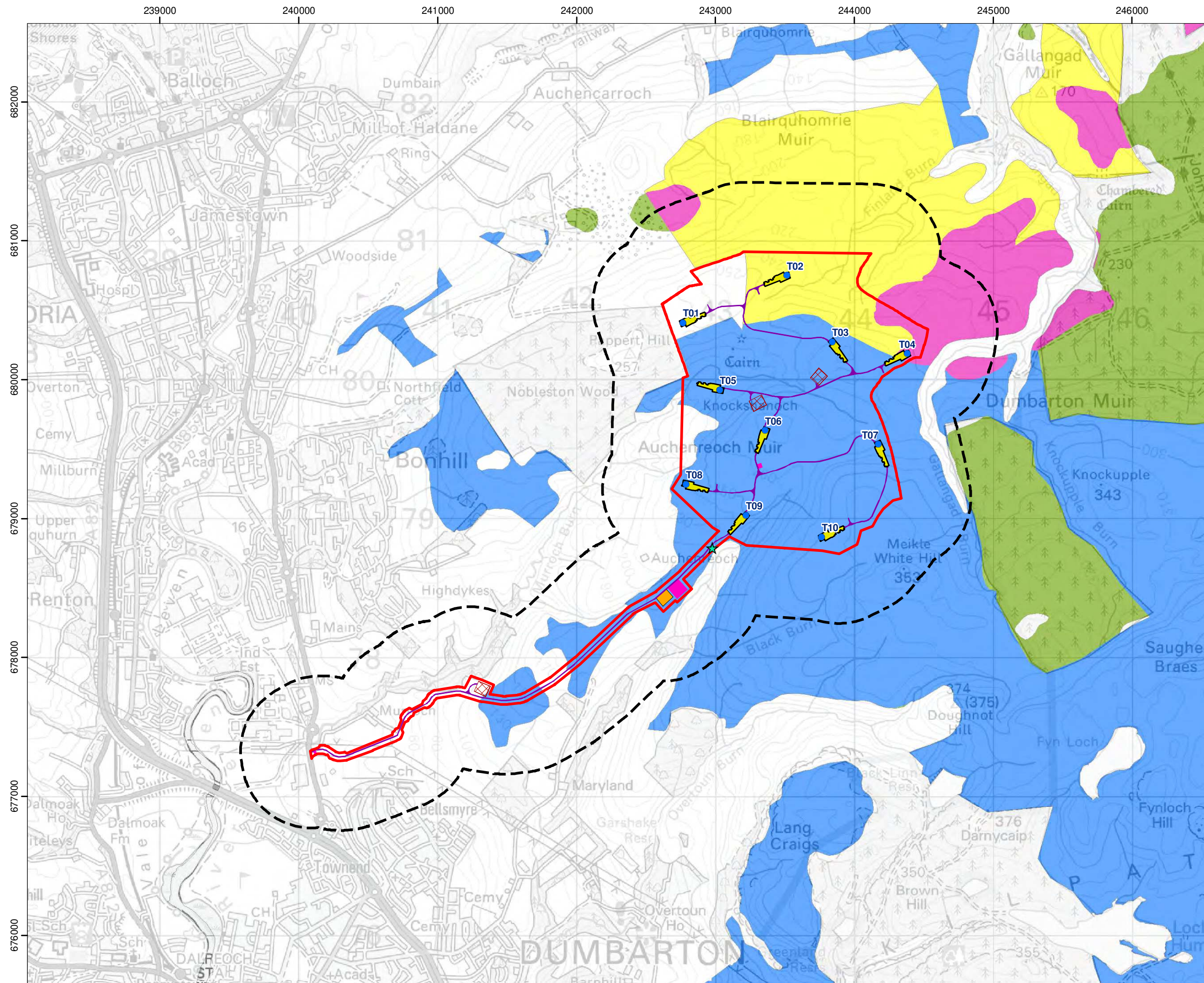

**Legend:**

- Application Boundary
- Study Area
- Proposed Turbine Location
- Proposed Access Track
- Proposed Crane Pad
- Proposed Substation
- Proposed Construction Compound
- Proposed Borrow Pit
- ★ Proposed LiDAR Unit Location

**National Importance for Carbon-Rich Soil, Deep Peat and Priority Peatland Habitat**

CLASS 1 All vegetation cover is priority peatland habitats. All soils are carbon-rich soils and deep peat

CLASS 2 The vegetation cover is dominated by priority peatland habitats. All soils are carbon-rich soil and deep peat

CLASS 3 Dominant vegetation cover is not priority peatland habitat but is associated with wet and acidic type. Occasional peatland habitats can be found. Most soils are carbon-rich soils, with some areas of deep peat

CLASS 4 Area unlikely to be associated with peatland habitats or wet and acidic type. Area unlikely to include carbon-rich soils

CLASS 5 Soil information takes precedence over vegetation data. No peatland habitat recorded. May also show bare soil. All soils are carbon-rich soil and deep peat

Coordinate System: British National Grid  
Projection: Transverse Mercator  
Datum: OSGB 1936  
Units: Meter



Rev	Date	Description	Drn	Chk	App
00	03/07/2023	First Draft	DL	RB	RB

**Vale of Leven Wind Farm**

TITLE: **Figure 8.4: Carbon and Peatland**

ID:P663510\_TAG000\_Layout\_A3\_L

SCALE: 1:25,000 @ A3

REV 00

© Crown copyright [and database rights] (2022) 0100031673 OS OpenData. The Carbon and Peatland map is based on soil and land cover map data produced by the James Hutton Institute. Used with the permission of The James Hutton Institute. All rights reserved.

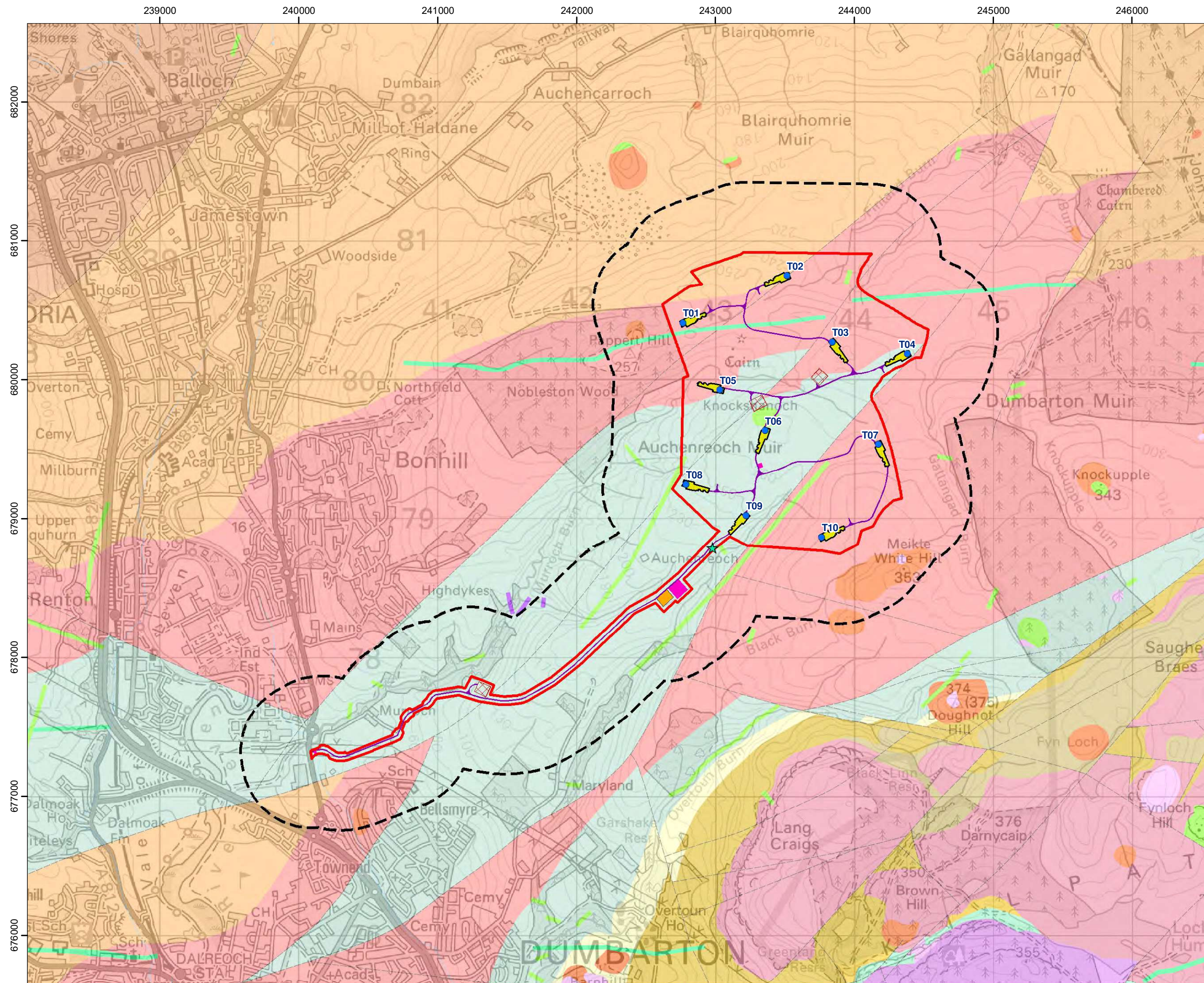

**Legend:**

- Application Boundary
- Study Area
- Proposed Turbine Location
- Proposed Access Track
- Proposed Crane Pad
- Proposed Substation
- Proposed Construction Compound
- Proposed Borrow Pit
- Proposed LIDAR Unit Location

**Linear Features**

- Back-Feature Marking Former Coastline, Arrowheads Denote Uphill Side
- Fault, Inferred, Crossmark On Downthrow Side, Throw In Metres

**Bedrock Geology**

- Bumcrooks Volcaniclastic Member - Tuff And Agglomerate
- Clyde Sandstone Formation - Sandstone
- Ballagan Formation - Argillaceous Rock, Dolostone And Sandstone
- Kinnesswood Formation - Limestone Nodular (Cornstone)
- Kinnesswood Formation - Sandstone
- Kinnesswood Formation - Silicate-Conglomerate - Calcite-Cemented (Calcrete)
- Stockiemuir Sandstone Formation - Sandstone

**Igneous Geology**

- Central Scotland Late Carboniferous Tholeiitic Dyke Swarm - Quartz-Microgabbro
- Clyde Plateau Subsuite - Basaltic-Rock Plagioclase-Microphyric
- Clyde Plateau Subsuite - Basalt Olivine-Macrophyric
- Clyde Plateau Subsuite - Agglomerate
- Dinantian Dykes (Within Mcpad) - Basalt and Microgabbro
- Dinantian Dykes (Within Mcpad) - Basaltic-Rock Plagioclase-Microphyric
- Dinantian Dykes (Within Mcpad) - Basaltic-Rock - Plagioclase-Olivine-Clinopyroxene-Macro...

Coordinate System: British National Grid  
 Projection: Transverse Mercator  
 Datum: OSGB 1936  
 Units: Meter

Rev	Date	Description	Drn	Chk	App
00	03/07/2023	First Draft	DL	RB	RB

**Vale of Leven Wind Farm**

**RSK** **Coriolis Energy**

TITLE: **Figure 8.5: Bedrock Geology**

ID:P663510\_TAG000\_Layout\_A3\_L

0 0.5 1  
Kilometres  
SCALE: 1:25,000 @ A3

REV 00

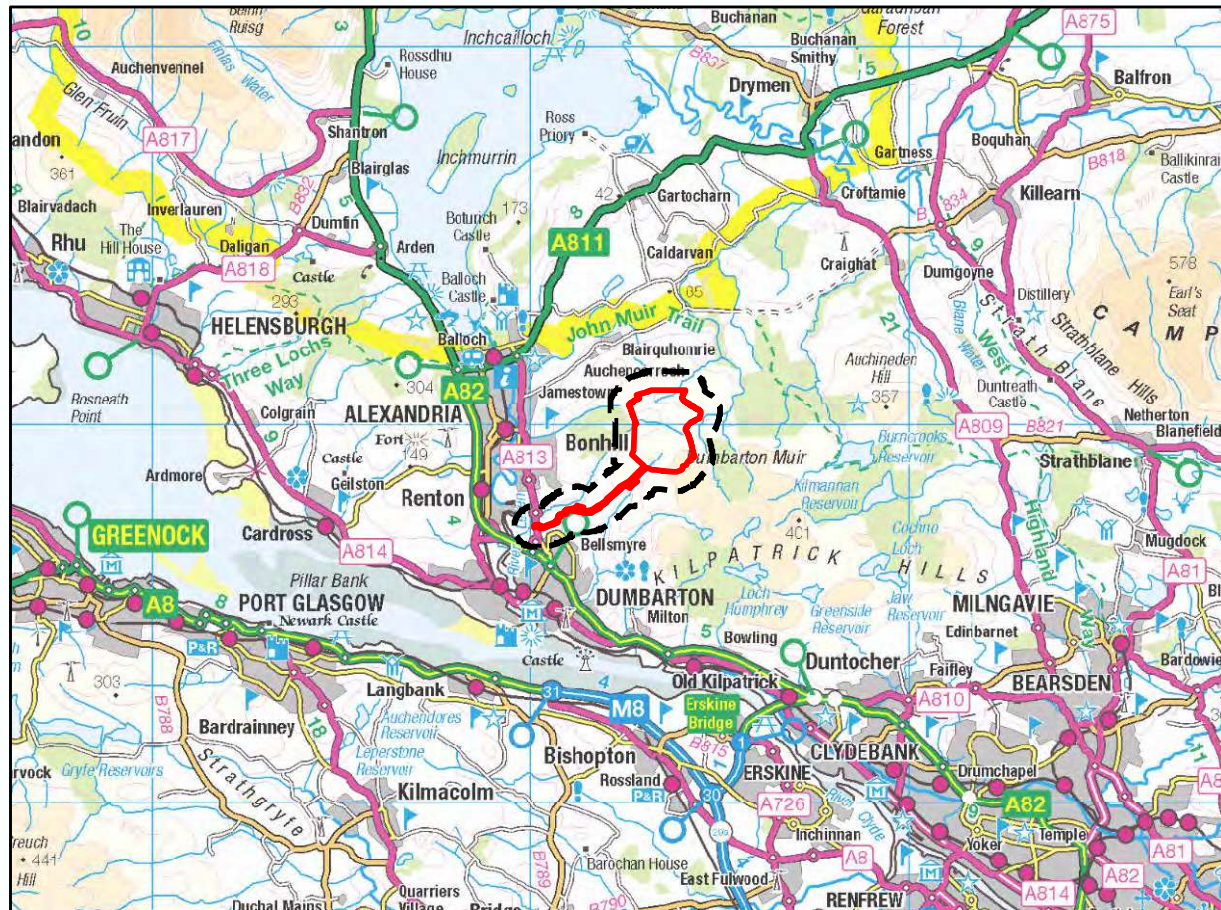

MAP EXTRACT

Scale - 1:200,000 @ A3

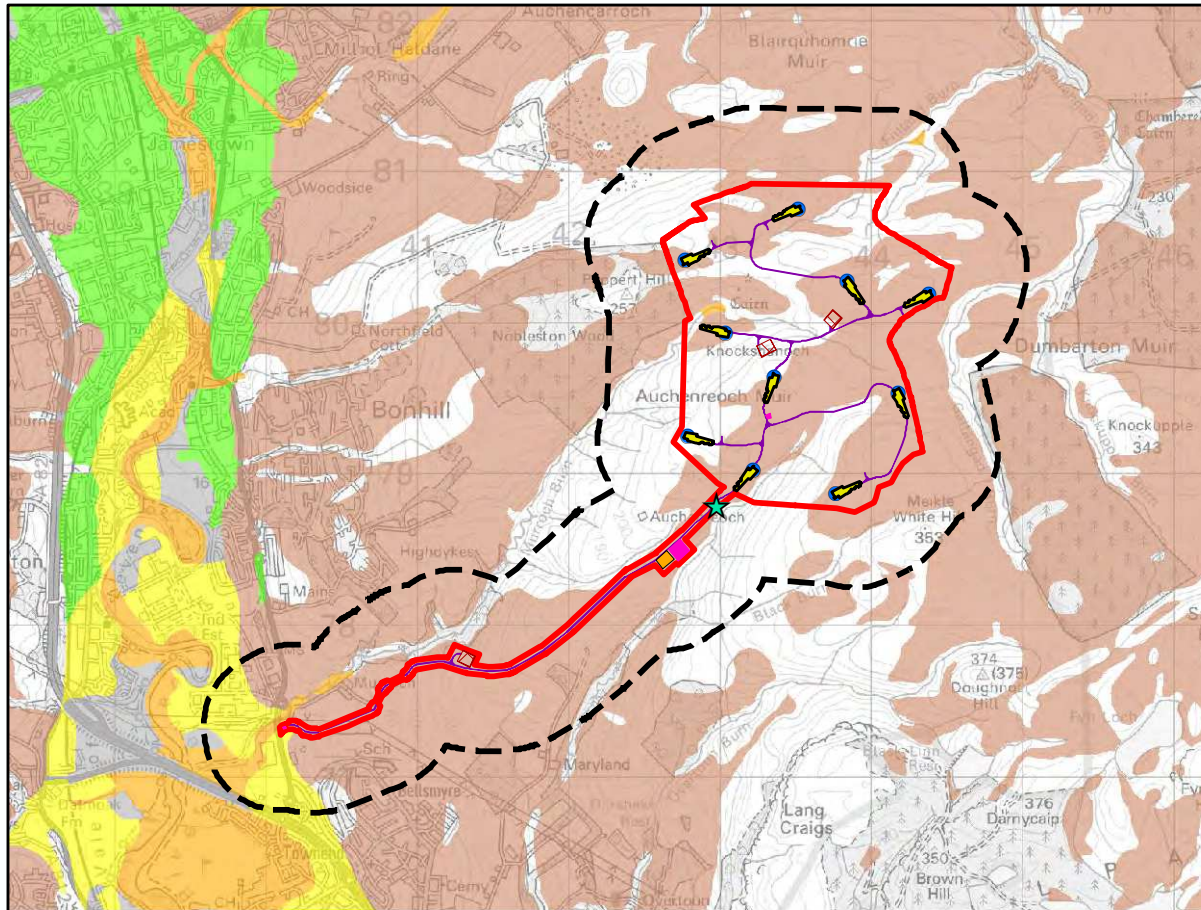

SUPERFICIAL AQUIFERS

Scale - 1:50,000 @ A3

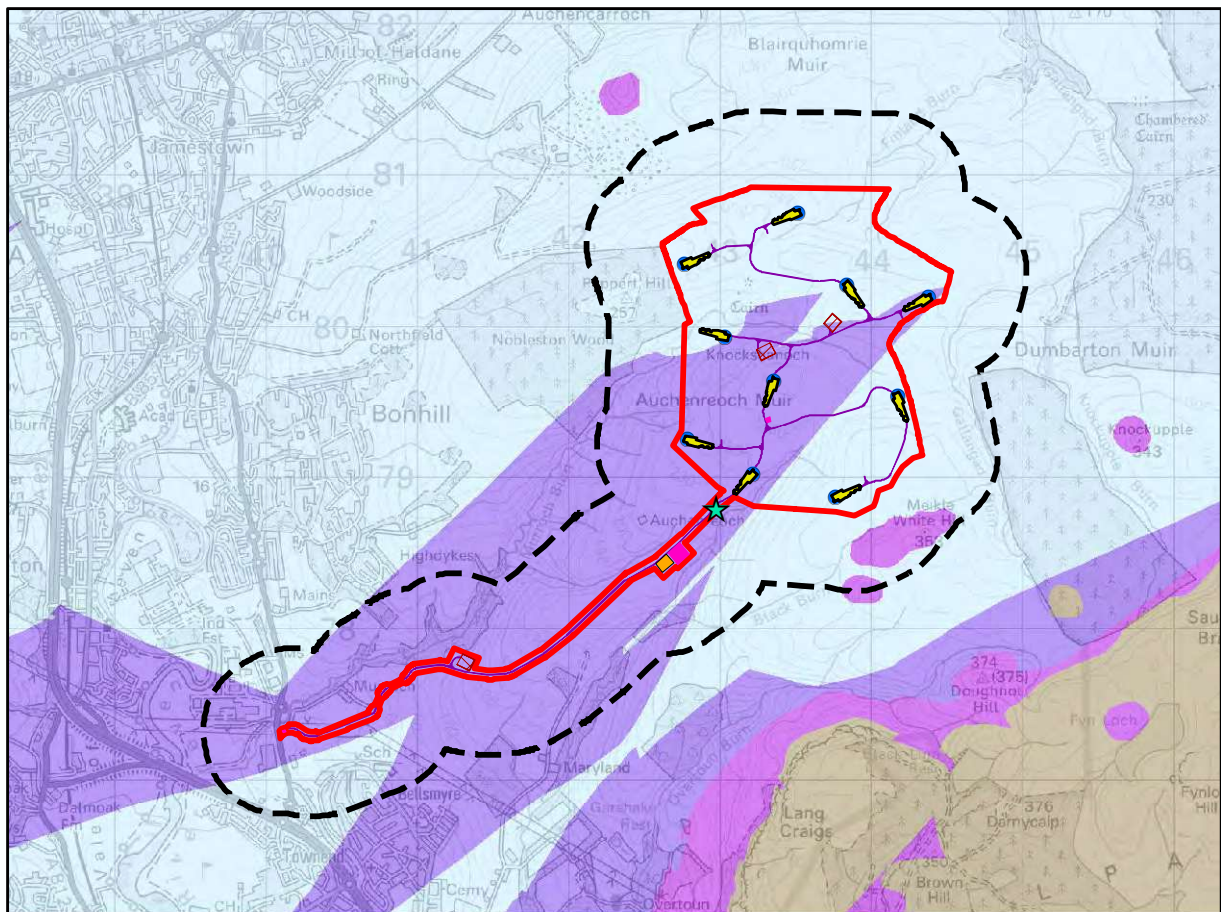

BEDROCK AQUIFERS

Scale - 1:50,000 @ A3

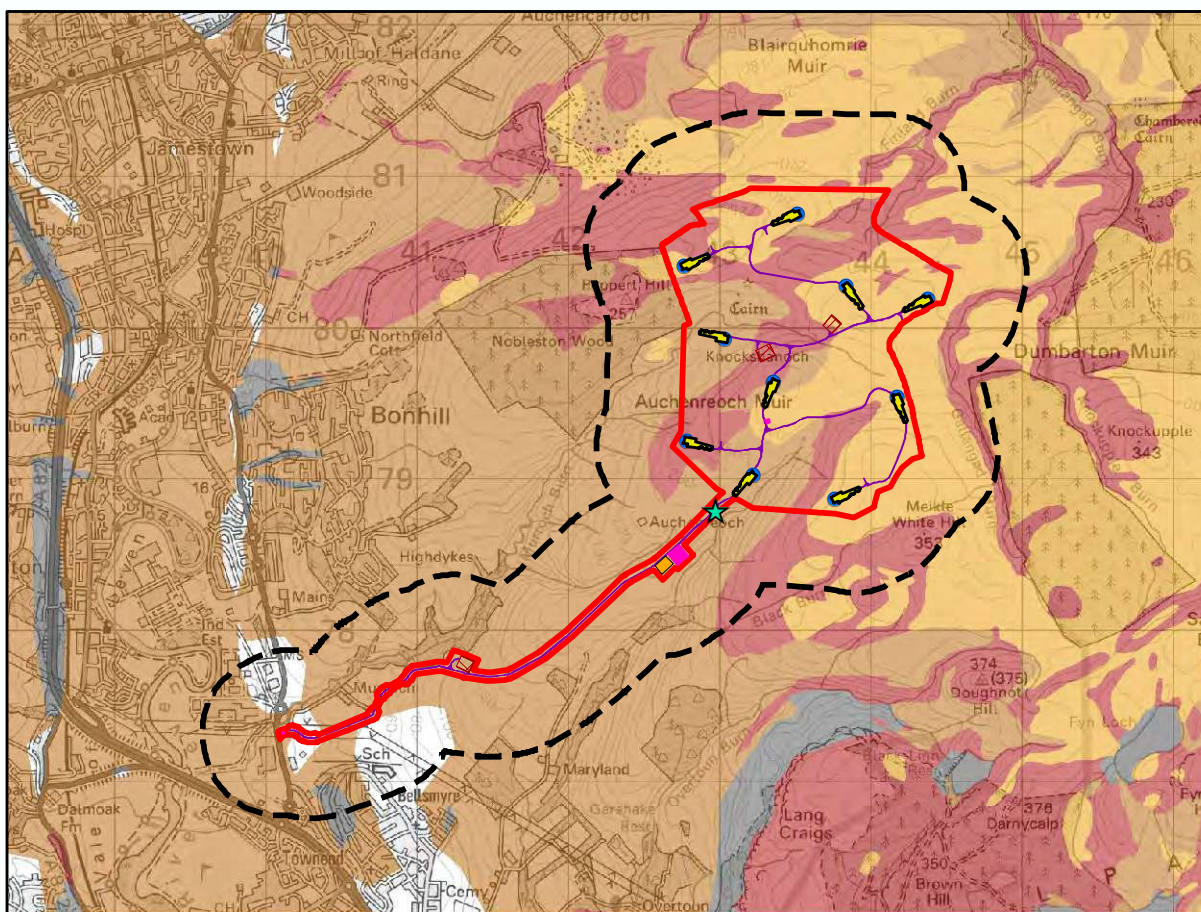

GROUNDWATER VULNERABILITY IN THE UPPERMOST AQUIFER

Scale - 1:50,000 @ A3

**Legend:**

- Application Boundary
  - Study Area
  - Proposed Turbine Location
  - Proposed Access Track
  - Proposed Crane Pad
  - Proposed Substation
  - Proposed Construction Compound
  - Proposed Borrow Pit
  - Proposed LiDAR Unit Location
- Superficial Aquifers**
- Intergranular Flow; High Productivity
  - Intergranular Flow; Moderate to High Productivity
  - Intergranular Flow; Low to Moderate Productivity
  - Not a Significant Aquifer
  - Unknown Geology
- Bedrock Aquifers**
- Fracture Flow; Low Productivity
  - Fracture Flow; Very Low Productivity
  - Intergranular & Fracture Flow; High Productivity
  - Intergranular & Fracture Flow; Moderate Productivity
  - Intergranular & Fracture Flow; Low Productivity
- Groundwater Vulnerability in the Uppermost Aquifer Vulnerability Class**
- 5 - Vulnerable to Most Pollutants, With Rapid Impact in Many Scenarios).
  - 4a - Vulnerable to Those Pollutants not Readily Adsorbed or Transformed. Less Likely to Have Clay Present in Superficial Deposits (Therefore Generally Higher Vulnerability Than 4b).
  - 4b - Vulnerable to Those Pollutants not Readily Adsorbed or Transformed. More Likely to Have Clay Present in Superficial Deposits (Therefore Generally Lower Vulnerability Than 4a).
  - 0 - Not Sufficient Data to Classify Vulnerability: e.g. Below Lochs; in Urban Areas Where Geological and/or Soils Data are Missing; or Where Superficial Deposits are Mapped but not Classified.

Coordinate System: British National Grid  
 Projection: Transverse Mercator  
 Datum: OSGB 1936  
 Units: Meter

Rev	Date	Description	Drn	Chk	App
00	03/07/2023	First Draft	DL	RB	RB

**Vale of Leven Wind Farm**



TITLE: Figure 8.6:  
Groundwater Vulnerability

ID:P663510\_TAG000\_Layout\_A3\_L

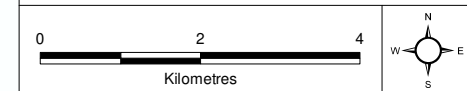

REV 00

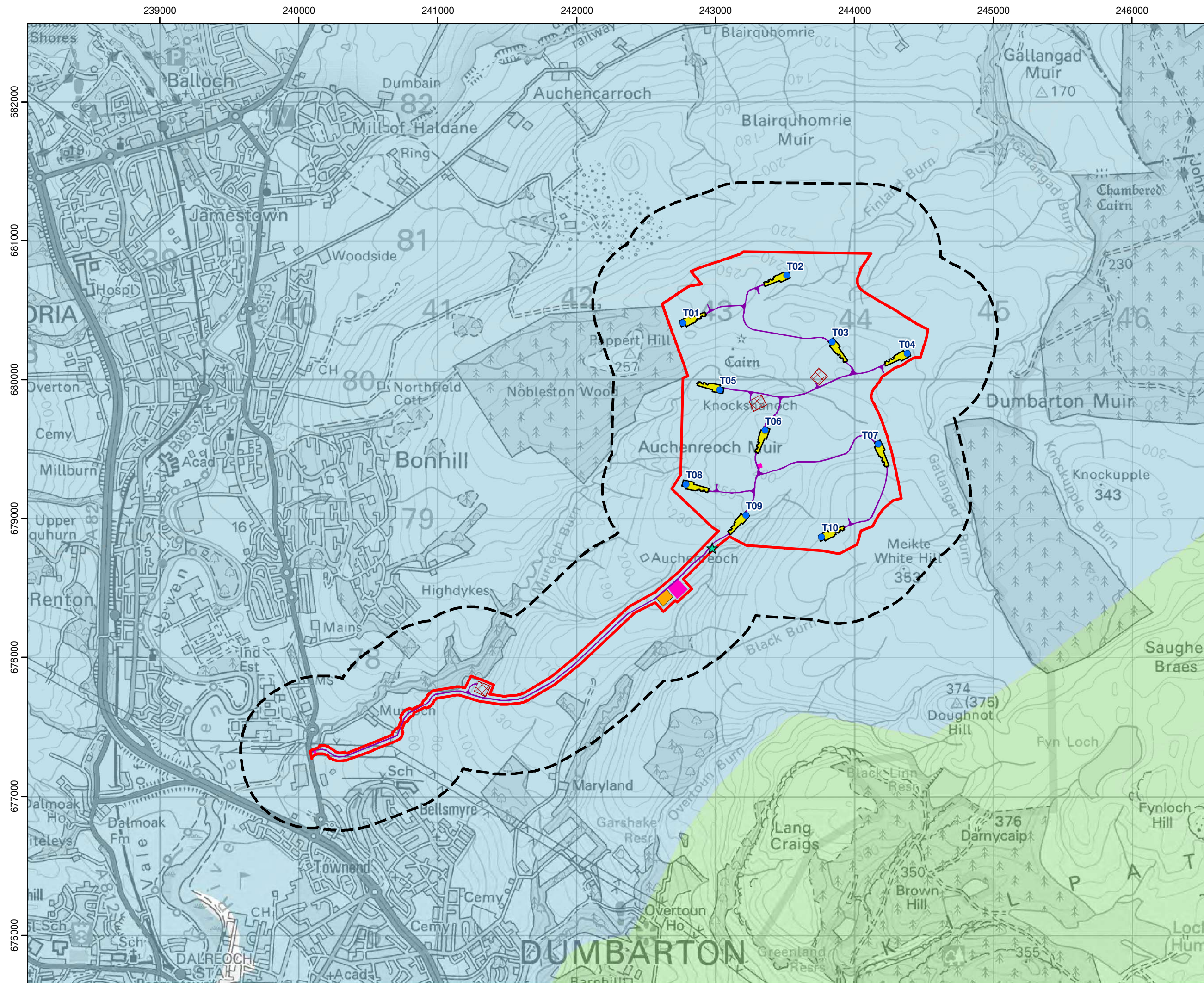

**Legend:**

- Application Boundary
- Study Area
- Proposed Turbine Location
- Proposed Access Track
- Proposed Crane Pad
- Proposed Substation
- Proposed Construction Compound
- Proposed Borrow Pit
- ★ Proposed LiDAR Unit Location

**Aquifer In Which Flow Is Virtually All Though Fractures And Other Discontinuities**

- Moderately Productive Aquifer
- Low Productivity Aquifer

Coordinate System: British National Grid  
 Projection: Transverse Mercator  
 Datum: OSGB 1936  
 Units: Meter



Rev	Date	Description	Drn	Chk	App
00	03/07/2023	First Draft	DL	RB	RB

**Vale of Leven Wind Farm**



TITLE: Figure 8.7:  
Regional Hydrogeology

ID:P663510\_TAG000\_Layout\_A3\_L

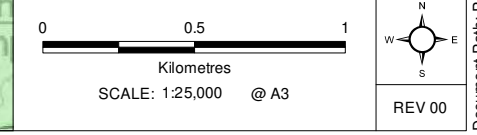

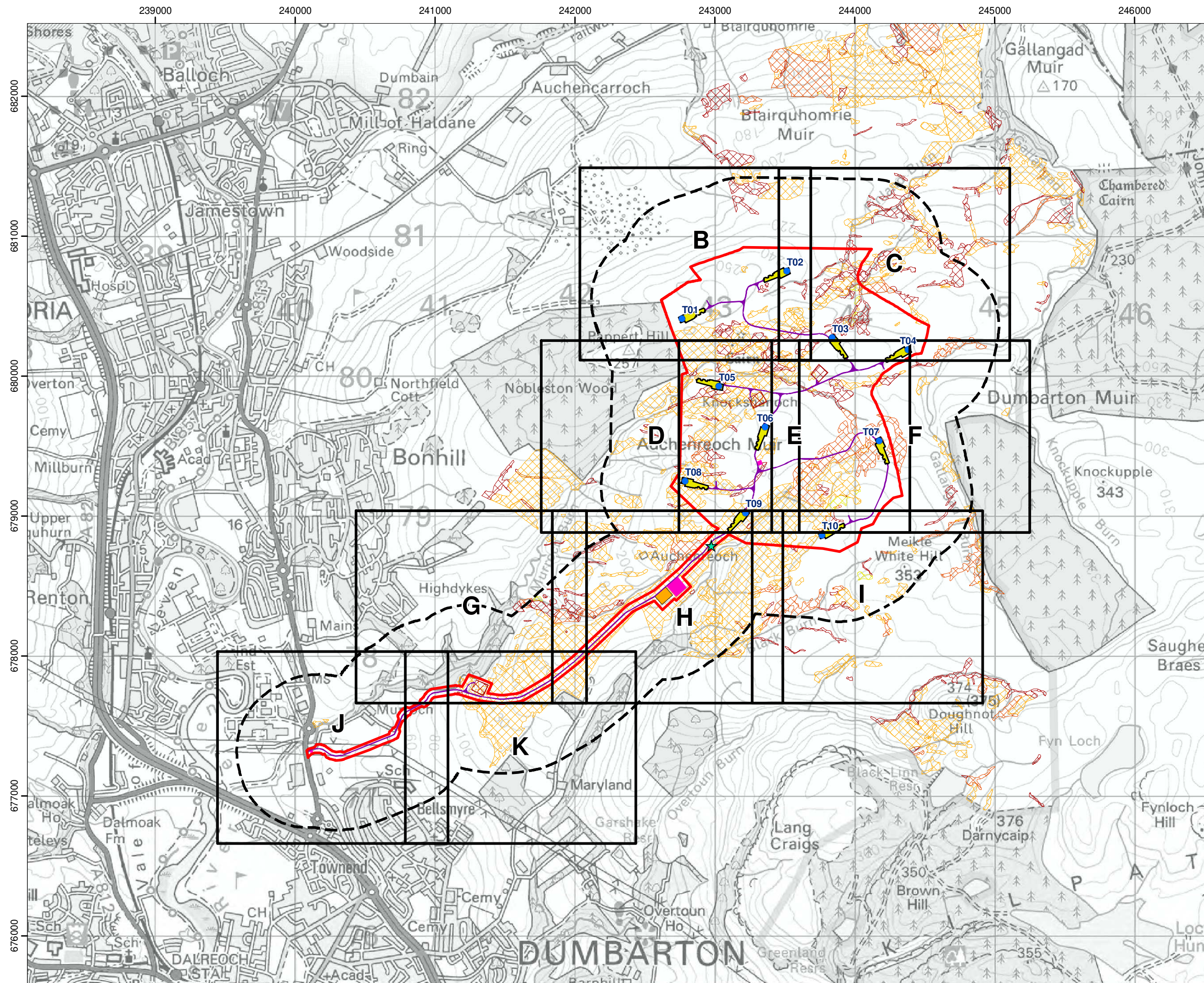

**Legend:**

- Application Boundary
- Study Area
- Proposed Turbine Location
- Proposed Access Track
- Proposed Crane Pad
- Proposed Substation
- Proposed Construction Compound
- Proposed Borrow Pit
- Proposed LiDAR Unit Location

**Groundwater Dependent Terrestrial Ecosystems (GWDE)**

- Highly Dominant
- Highly Sub-Dominant
- Moderately Dominant
- Moderately Sub-Dominant

Coordinate System: British National Grid  
 Projection: Transverse Mercator  
 Datum: OSGB 1936  
 Units: Meter



Rev	Date	Description	Drn	Chk	App
00	03/07/2023	First Draft	DL	RB	RB

**Vale of Leven Wind Farm**

TITLE: Figure 8.8A:  
 Groundwater Dependent  
 Terrestrial Ecosystems

ID:P663510\_TAG000\_Layout\_A3\_L

SCALE: 1:25,000 @ A3

REV 00



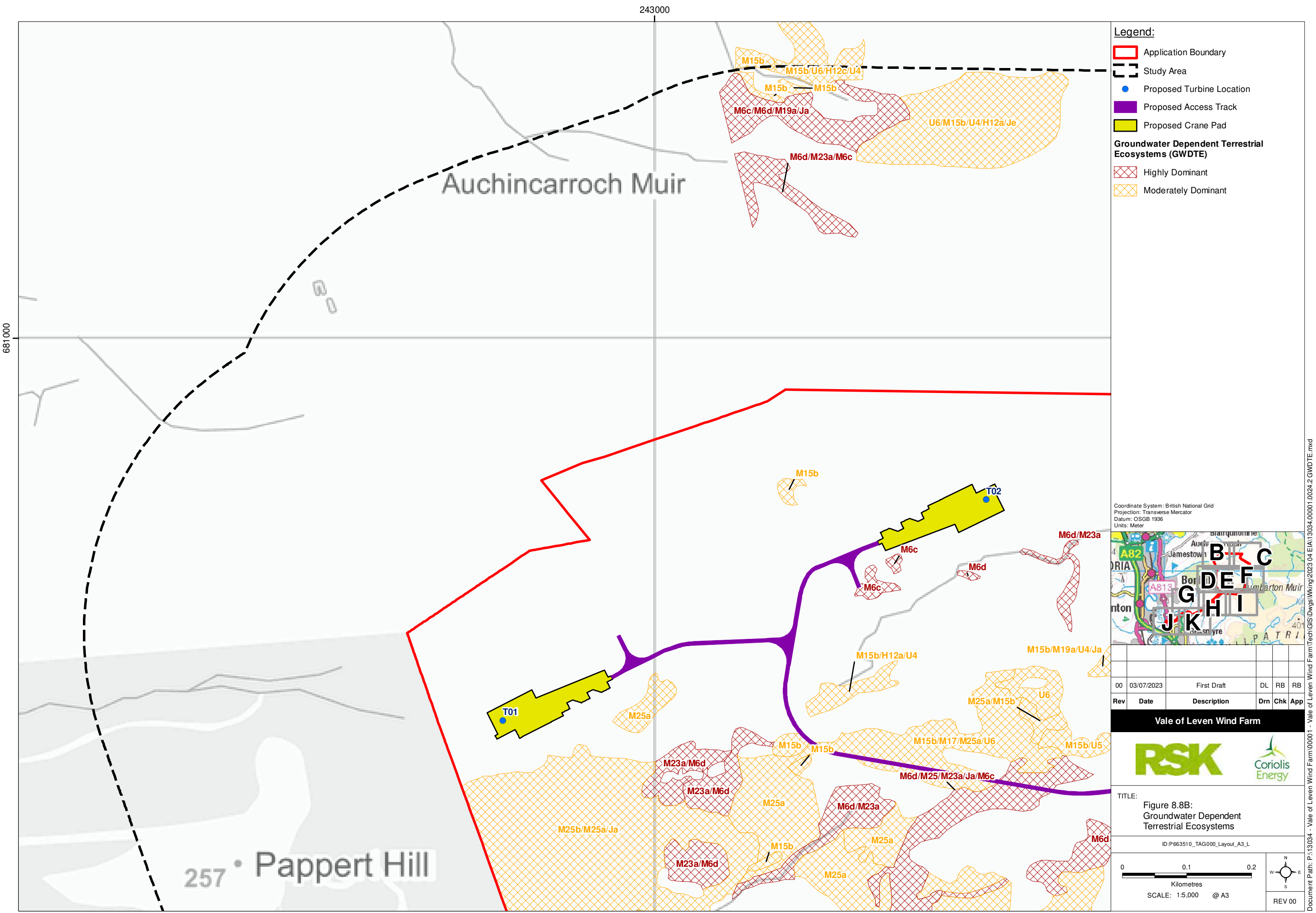

- Legend:**
- Application Boundary
  - Study Area
  - Proposed Turbine Location
  - Proposed Access Track
  - Proposed Crane Pad
- Groundwater Dependent Terrestrial Ecosystems (GWDE)**
- Highly Dominant
  - Moderately Dominant

Coordinate System: British National Grid  
 Projection: Transverse Mercator  
 Datum: OSGB 1936  
 Units: Meter



Rev	Date	Description	Drn	Chk	App
00	03/07/2023	First Draft	DL	RB	RB

**Vale of Leven Wind Farm**



TITLE: Figure 8.8B:  
Groundwater Dependent  
Terrestrial Ecosystems

ID: P663510\_TAG000\_Layout\_A3\_L

0 0.1 0.2

Kilometres

SCALE: 1:5,000 @ A3

N  
E  
S  
W

REV 00

244000

245000

681000

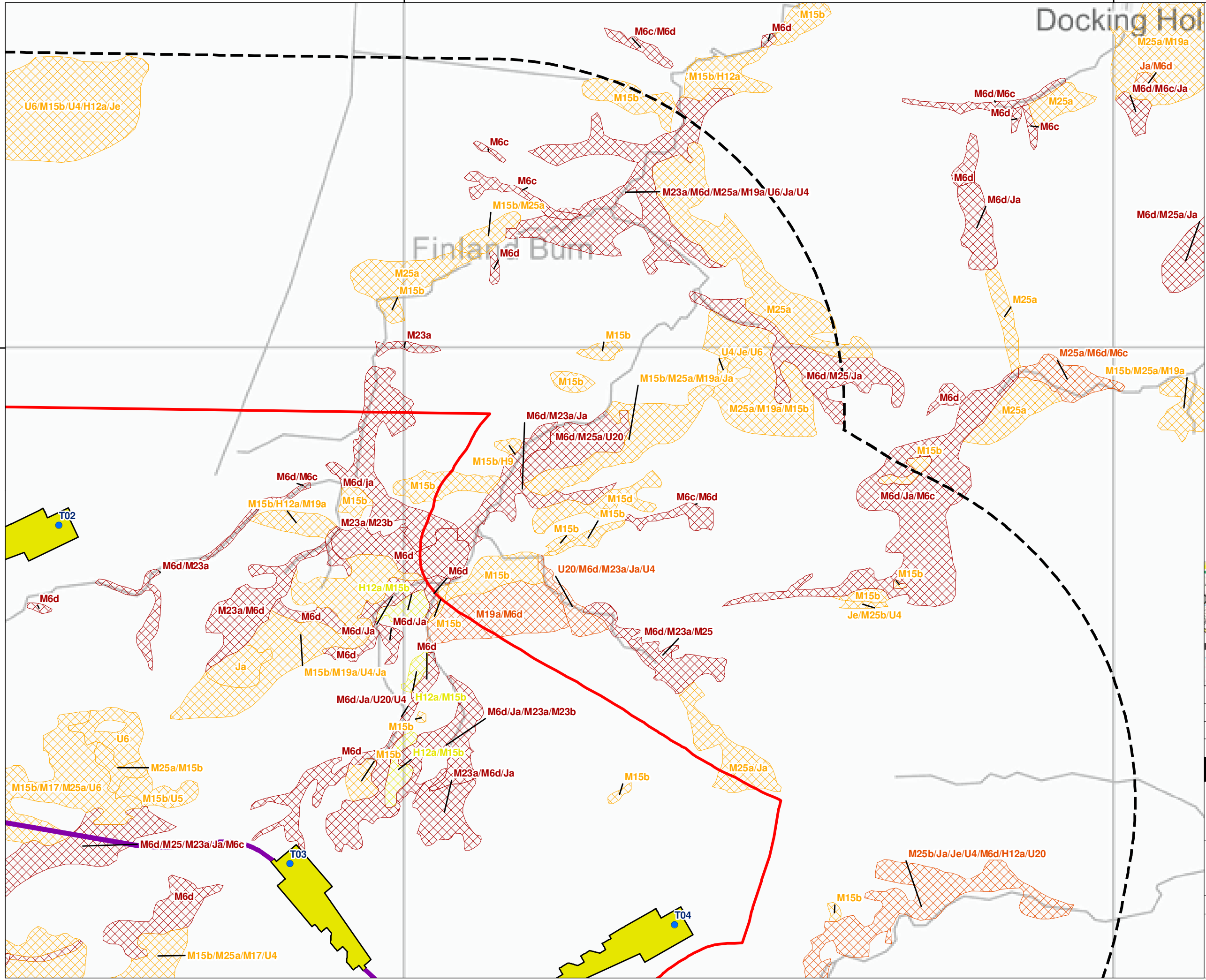

**Legend:**

- Application Boundary
- Study Area
- Proposed Turbine Location
- Proposed Access Track
- Proposed Crane Pad

**Groundwater Dependent Terrestrial Ecosystems (GWDTE)**

- Highly Dominant
- Highly Sub-Dominant
- Moderately Dominant
- Moderately Sub-Dominant

Coordinate System: British National Grid  
 Projection: Transverse Mercator  
 Datum: OSGB 1936  
 Units: Meter



Rev	Date	Description	Drn	Chk	App
00	03/07/2023	First Draft	DL	RB	RB

**Vale of Leven Wind Farm**

TITLE: Figure 8.8C:  
Groundwater Dependent  
Terrestrial Ecosystems

ID:P663510\_TAG000\_Layout\_A3\_L

0 0.1 0.2

Kilometres

SCALE: 1:5,000 @ A3

REV 00

242000

243000

680000

679000







# 257 Pappert Hill

## Nobleston Wood



## Hazel Glen

## Auchenroch Muir

### Legend:

-  Application Boundary
-  Study Area
-  Proposed Turbine Location
-  Proposed Access Track
-  Proposed Crane Pad
-  Proposed Construction Compound
-  Proposed Borrow Pit

### Groundwater Dependent Terrestrial Ecosystems (GWDE)

-  Highly Dominant
-  Highly Sub-Dominant
-  Moderately Dominant

Coordinate System: British National Grid  
 Projection: Transverse Mercator  
 Datum: OSGB 1936  
 Units: Meter



Rev	Date	Description	Drn	Chk	App
00	03/07/2023	First Draft	DL	RB	RB

### Vale of Leven Wind Farm



TITLE: Figure 8.8D:  
 Groundwater Dependent  
 Terrestrial Ecosystems

ID:P663510\_TAG000\_Layout\_A3\_L

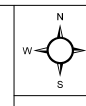
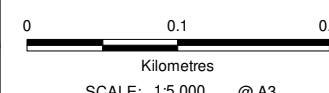

REV 00

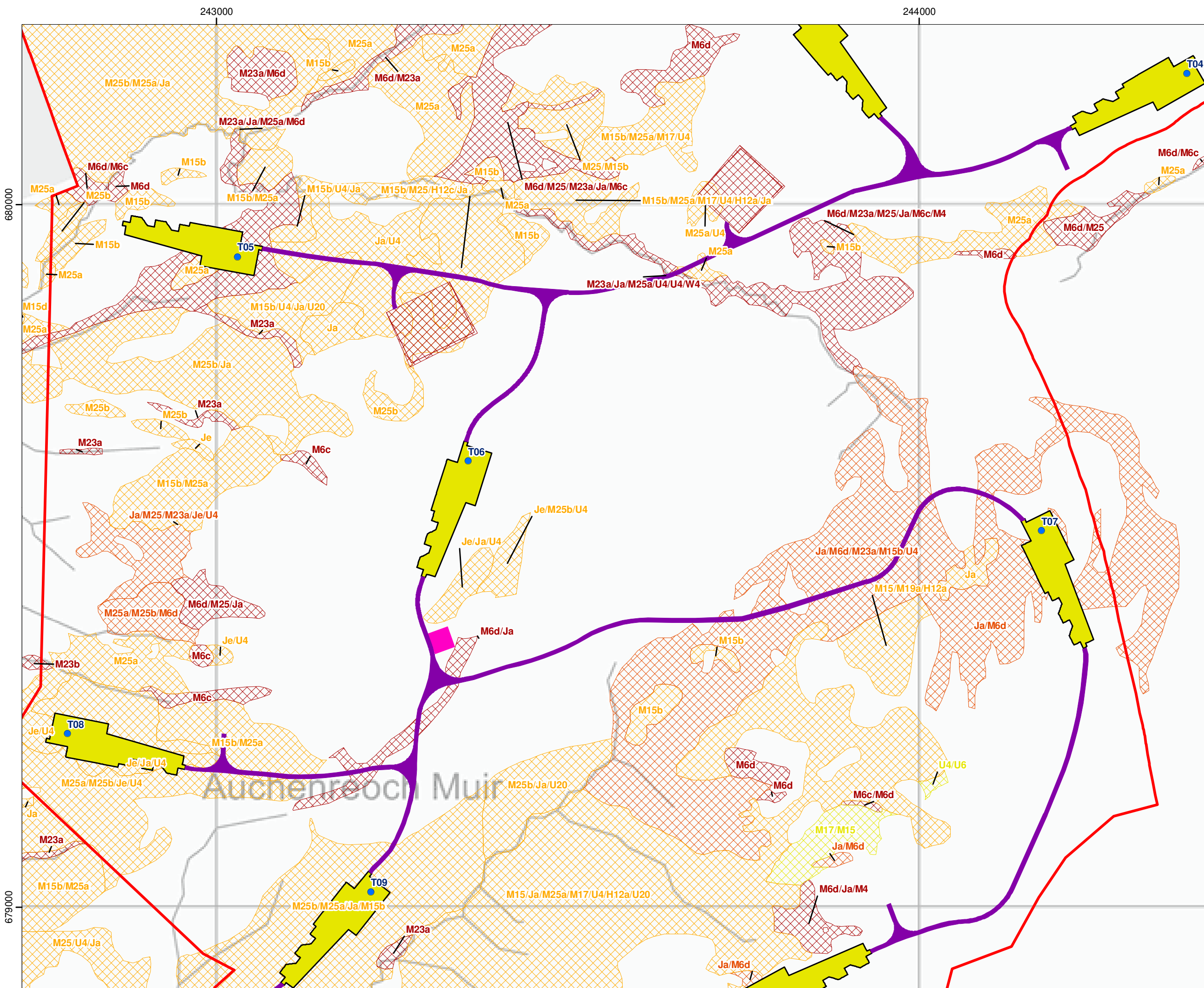

**Legend:**

- Application Boundary
- Study Area
- Proposed Turbine Location
- Proposed Access Track
- Proposed Crane Pad
- Proposed Construction Compound
- Proposed Borrow Pit

**Groundwater Dependent Terrestrial Ecosystems (GWDE)**

- Highly Dominant
- Highly Sub-Dominant
- Moderately Dominant
- Moderately Sub-Dominant

Coordinate System: British National Grid  
 Projection: Transverse Mercator  
 Datum: OSGB 1936  
 Units: Meter



Rev	Date	Description	Drn	Chk	App
00	03/07/2023	First Draft	DL	RB	RB

**Vale of Leven Wind Farm**



TITLE: Figure 8.8E: Groundwater Dependent Terrestrial Ecosystems

ID: P663510\_TAG000\_Layout\_A3\_L

0 0.1 0.2  
 Kilometres  
 SCALE: 1:5,000 @ A3

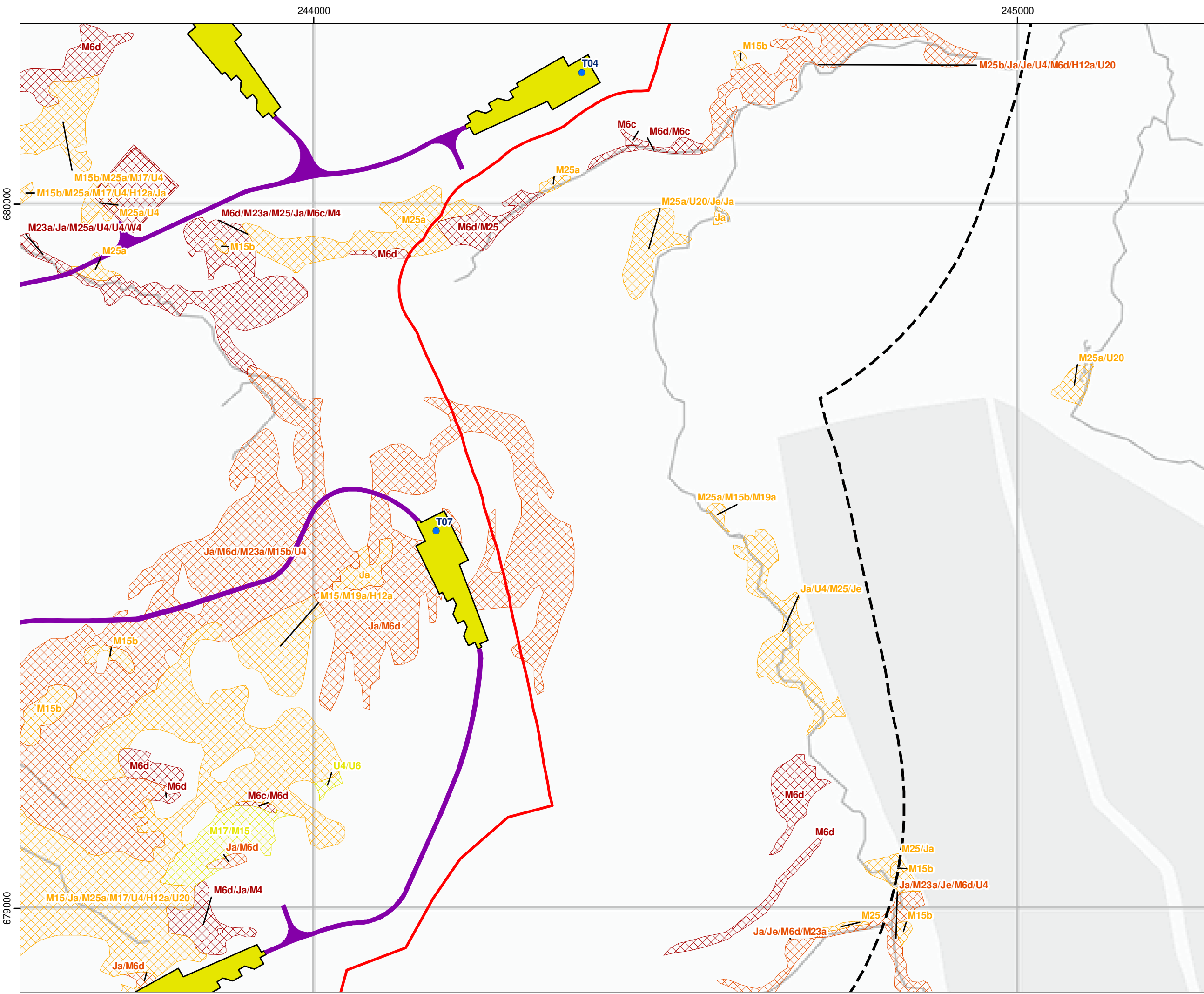

**Legend:**

- Application Boundary
- Study Area
- Proposed Turbine Location
- Proposed Access Track
- Proposed Crane Pad
- Proposed Borrow Pit

**Groundwater Dependent Terrestrial Ecosystems (GWDTE)**

- Highly Dominant
- Highly Sub-Dominant
- Moderately Dominant
- Moderately Sub-Dominant

Coordinate System: British National Grid  
 Projection: Transverse Mercator  
 Datum: OSGB 1936  
 Units: Meter

Rev	Date	Description	Drn	Chk	App
00	03/07/2023	First Draft	DL	RB	RB

**Vale of Leven Wind Farm**

TITLE: Figure 8.8F: Groundwater Dependent Terrestrial Ecosystems

ID: P663510\_TAG000\_Layout\_A3\_L

0 0.1 0.2  
Kilometres  
SCALE: 1:5,000 @ A3

REV 00

Document Path: P:\13034 - Vale of Leven Wind Farm\Tech\GIS\Dwgs\Wking\2023 04 EIA\13034\_00001\_0024.2 GWDTE.mxd

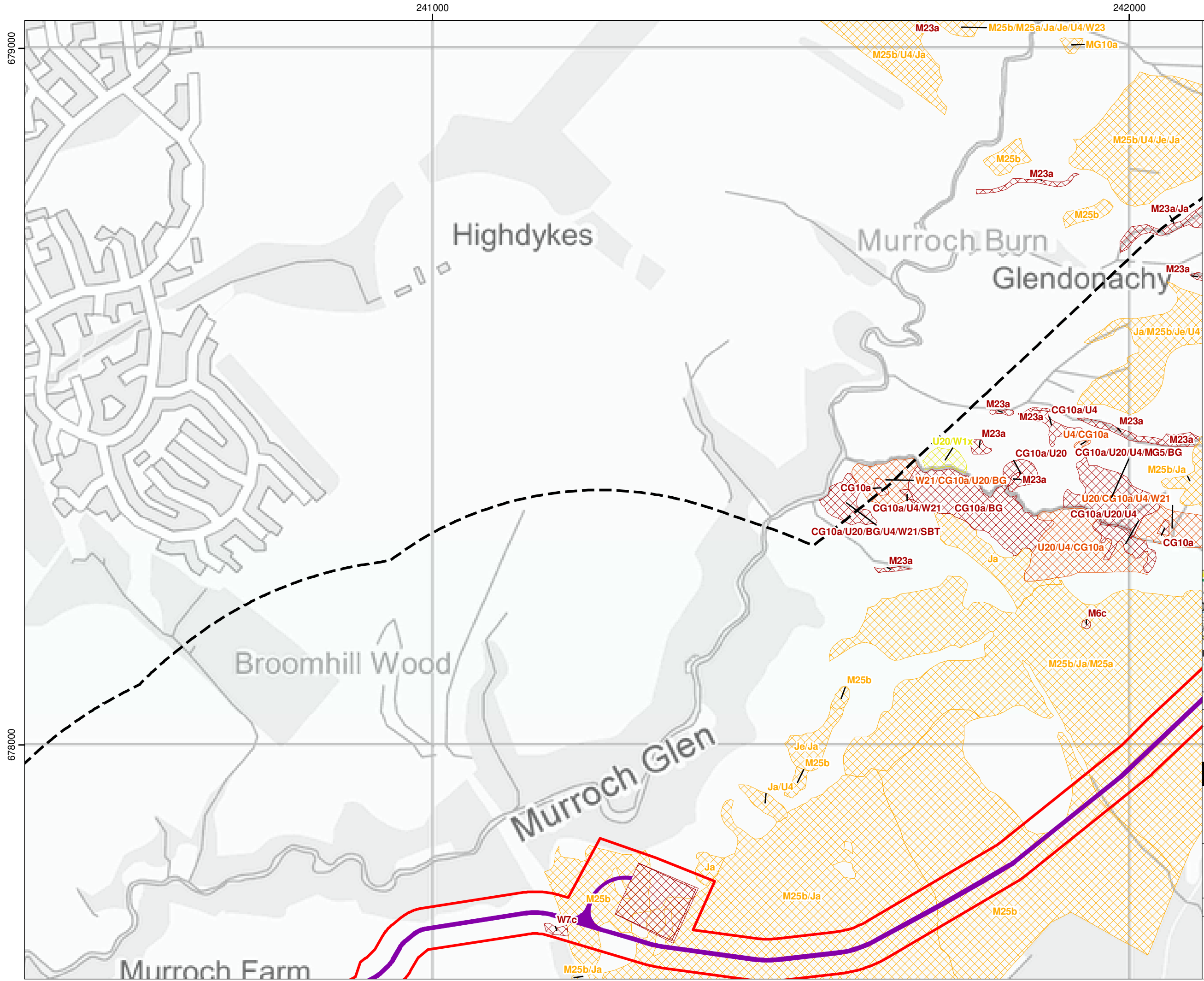

**Legend:**

- Application Boundary
- Study Area
- Proposed Access Track
- Proposed Borrow Pit

**Groundwater Dependent Terrestrial Ecosystems (GWDE)**

- Highly Dominant
- Highly Sub-Dominant
- Moderately Dominant
- Moderately Sub-Dominant

Coordinate System: British National Grid  
 Projection: Transverse Mercator  
 Datum: OSGB 1936  
 Units: Meter



Rev	Date	Description	Drn	Chk	App
00	03/07/2023	First Draft	DL	RB	RB

**Vale of Leven Wind Farm**



TITLE: Figure 8.8G:  
 Groundwater Dependent  
 Terrestrial Ecosystems

ID:P663510\_TAG000\_Layout\_A3\_L

0 0.1 0.2  
 Kilometres  
 SCALE: 1:5,000 @ A3

REV 00

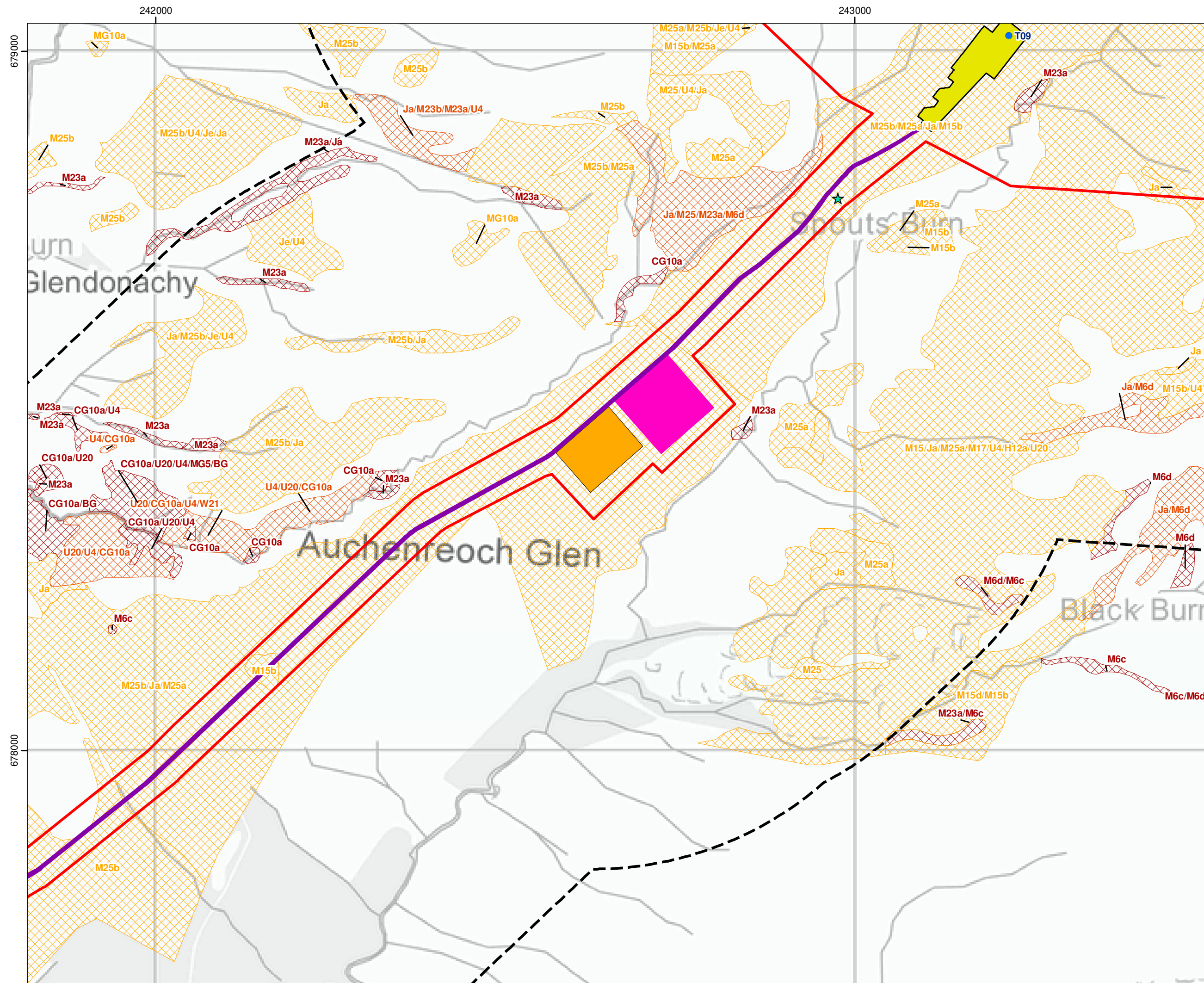

**Legend:**

- Application Boundary
- Study Area
- Proposed Turbine Location
- Proposed Access Track
- Proposed Crane Pad
- Proposed Substation
- Proposed Construction Compound
- Proposed LiDAR Unit Location

**Groundwater Dependent Terrestrial Ecosystems (GWDTE)**

- Highly Dominant
- Highly Sub-Dominant
- Moderately Dominant

Coordinate System: British National Grid  
 Projection: Transverse Mercator  
 Datum: OSGB 1936  
 Units: Meter



Rev	Date	Description	Drn	Chk	App
00	03/07/2023	First Draft	DL	RB	RB

**Vale of Leven Wind Farm**



TITLE:  
 Figure 8.8H:  
 Groundwater Dependent  
 Terrestrial Ecosystems

ID:P663510\_TAG000\_Layout\_A3\_L

0 0.1 0.2  
 Kilometres  
 SCALE: 1:5,000 @ A3

REV 00

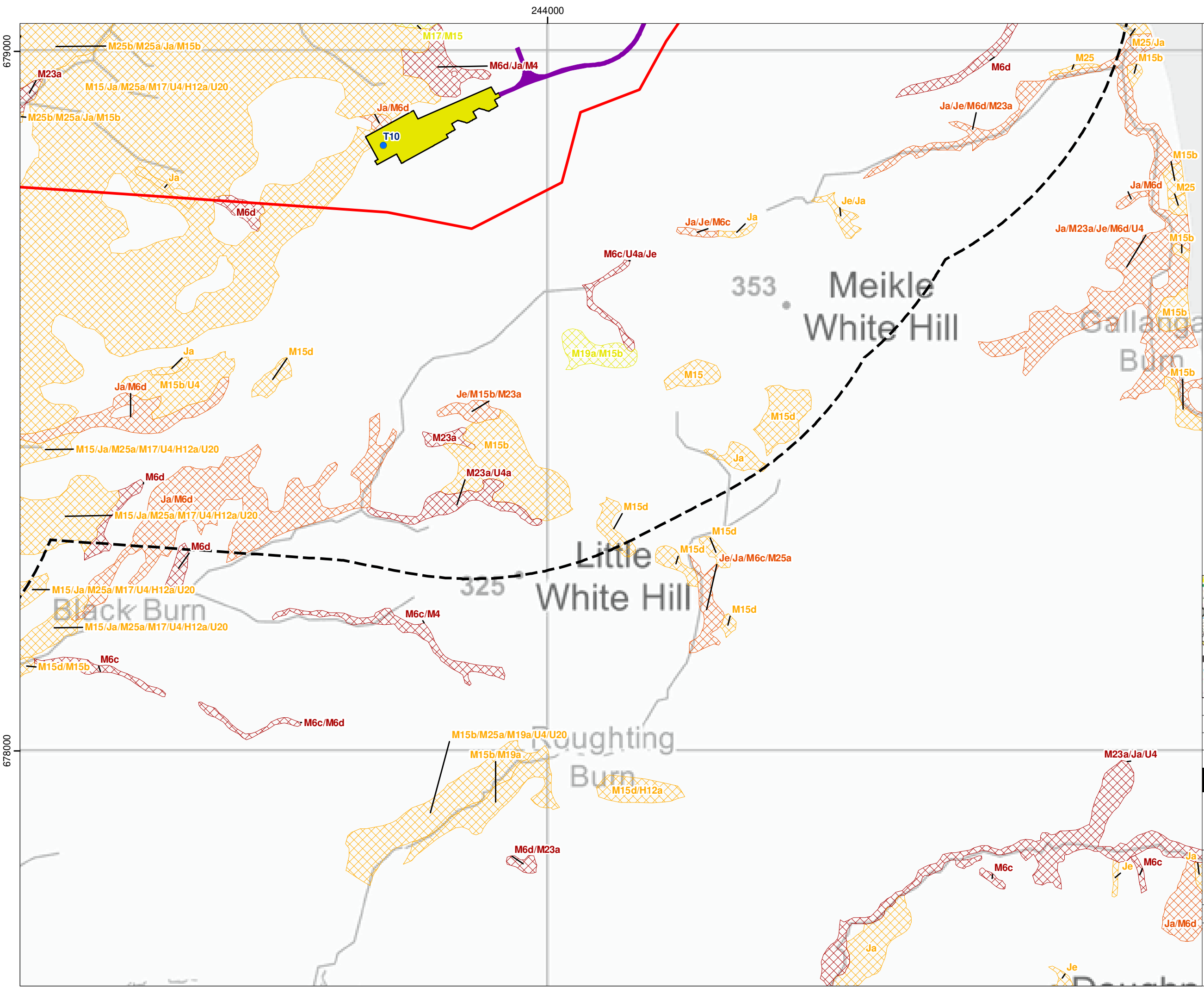

**Legend:**

- Application Boundary
- Study Area
- Proposed Turbine Location
- Proposed Access Track
- Proposed Crane Pad

**Groundwater Dependent Terrestrial Ecosystems (GWDTE)**

- Highly Dominant
- Highly Sub-Dominant
- Moderately Dominant
- Moderately Sub-Dominant

Coordinate System: British National Grid  
 Projection: Transverse Mercator  
 Datum: OSGB 1936  
 Units: Meter

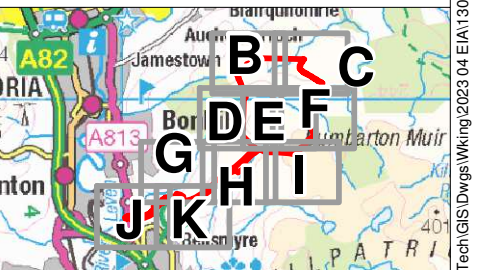

Rev	Date	Description	Drn	Chk	App
00	03/07/2023	First Draft	DL	RB	RB

**Vale of Leven Wind Farm**



TITLE: Figure 8.81: Groundwater Dependent Terrestrial Ecosystems

ID:P663510\_TAG000\_Layout\_A3\_L

0 0.1 0.2  
 Kilometres  
 SCALE: 1:5,000 @ A3

REV 00



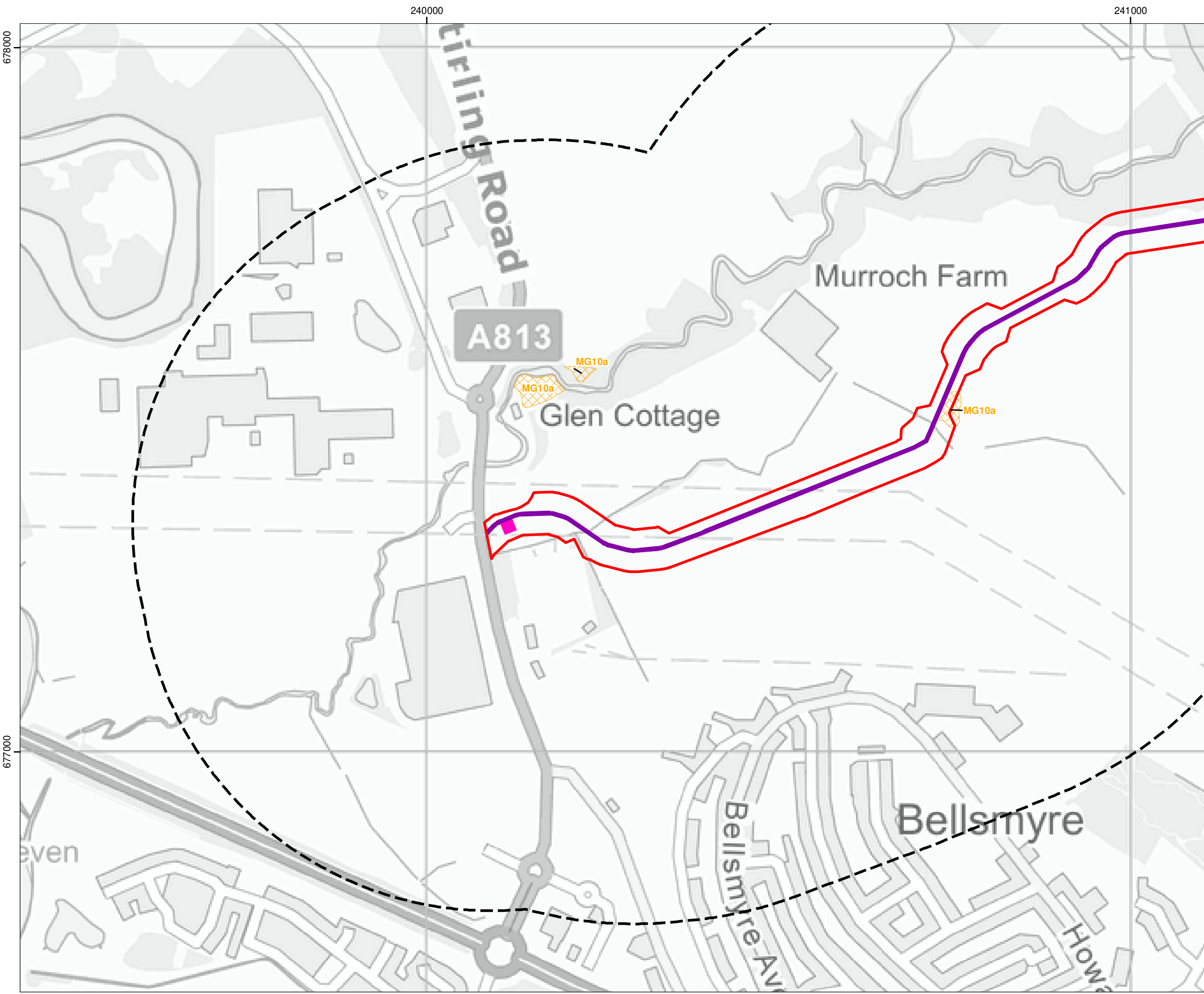

**Legend:**

- Application Boundary
- Study Area
- Proposed Access Track
- Proposed Construction Compound

**Groundwater Dependent Terrestrial Ecosystems (GWDTE)**

- Moderately Dominant

Coordinate System: British National Grid  
 Projection: Transverse Mercator  
 Datum: OSGB 1936  
 Units: Meter



Rev	Date	Description	Drn	Chk	App
00	03/07/2023	First Draft	DL	RB	RB

**Vale of Leven Wind Farm**



TITLE: Figure 8.8J:  
 Groundwater Dependent  
 Terrestrial Ecosystems

ID:P663510\_TAG000\_Layout\_A3\_L

0 0.1 0.2  
 Kilometres  
 SCALE: 1:5,000 @ A3

REV 00

241000

242000

678000

677000

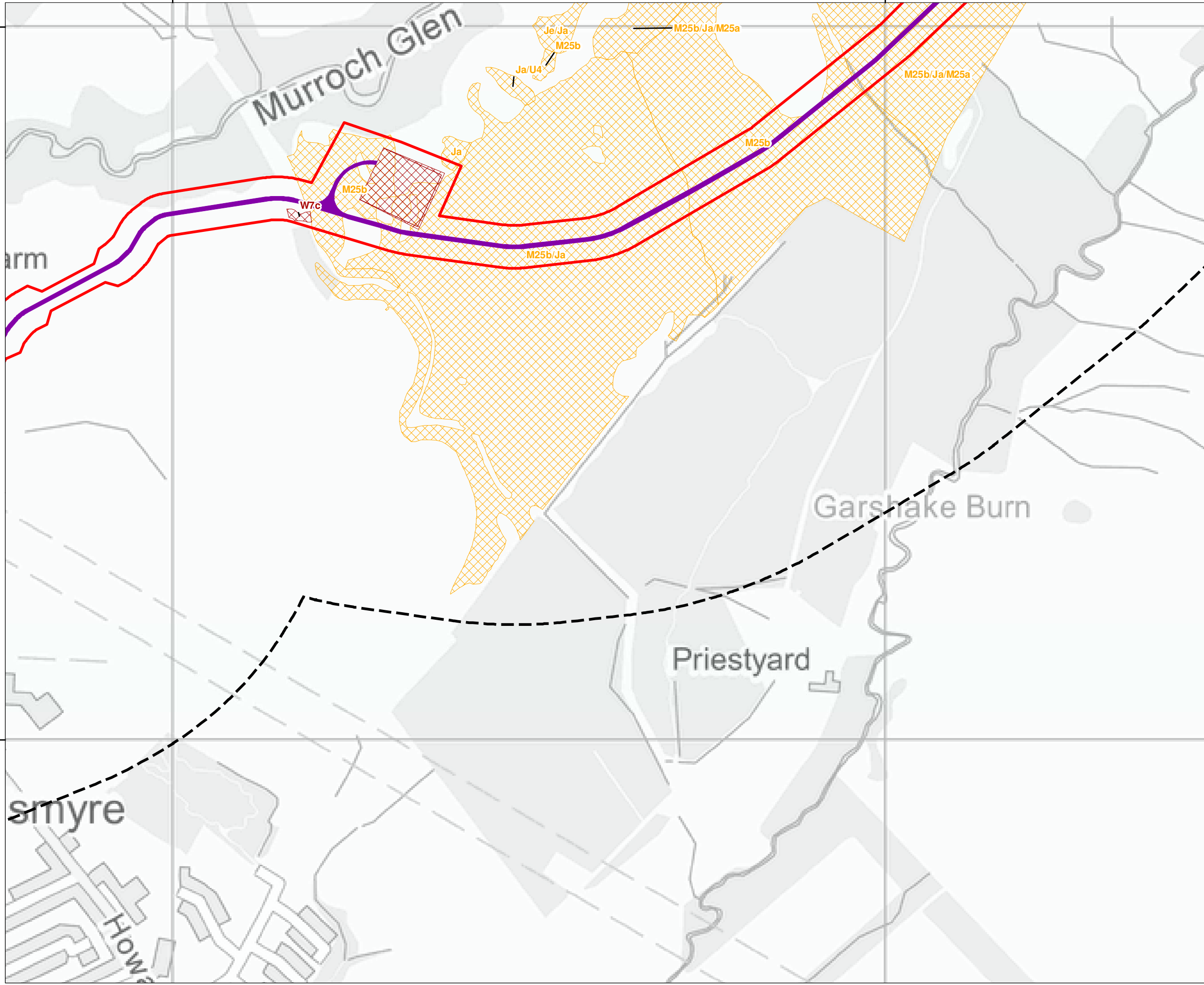

- Legend:**
- Application Boundary
  - Study Area
  - Proposed Access Track
  - Proposed Borrow Pit
- Groundwater Dependent Terrestrial Ecosystems (GWDTE)**
- Highly Dominant
  - Moderately Dominant

Coordinate System: British National Grid  
 Projection: Transverse Mercator  
 Datum: OSGB 1936  
 Units: Meter



Rev	Date	Description	Drn	Chk	App
00	03/07/2023	First Draft	DL	RB	RB

**Vale of Leven Wind Farm**



TITLE:  
 Figure 8.8K:  
 Groundwater Dependent  
 Terrestrial Ecosystems

ID:P663510\_TAG000\_Layout\_A3\_L

